MATHEMATICS COURSE SEQUENCE

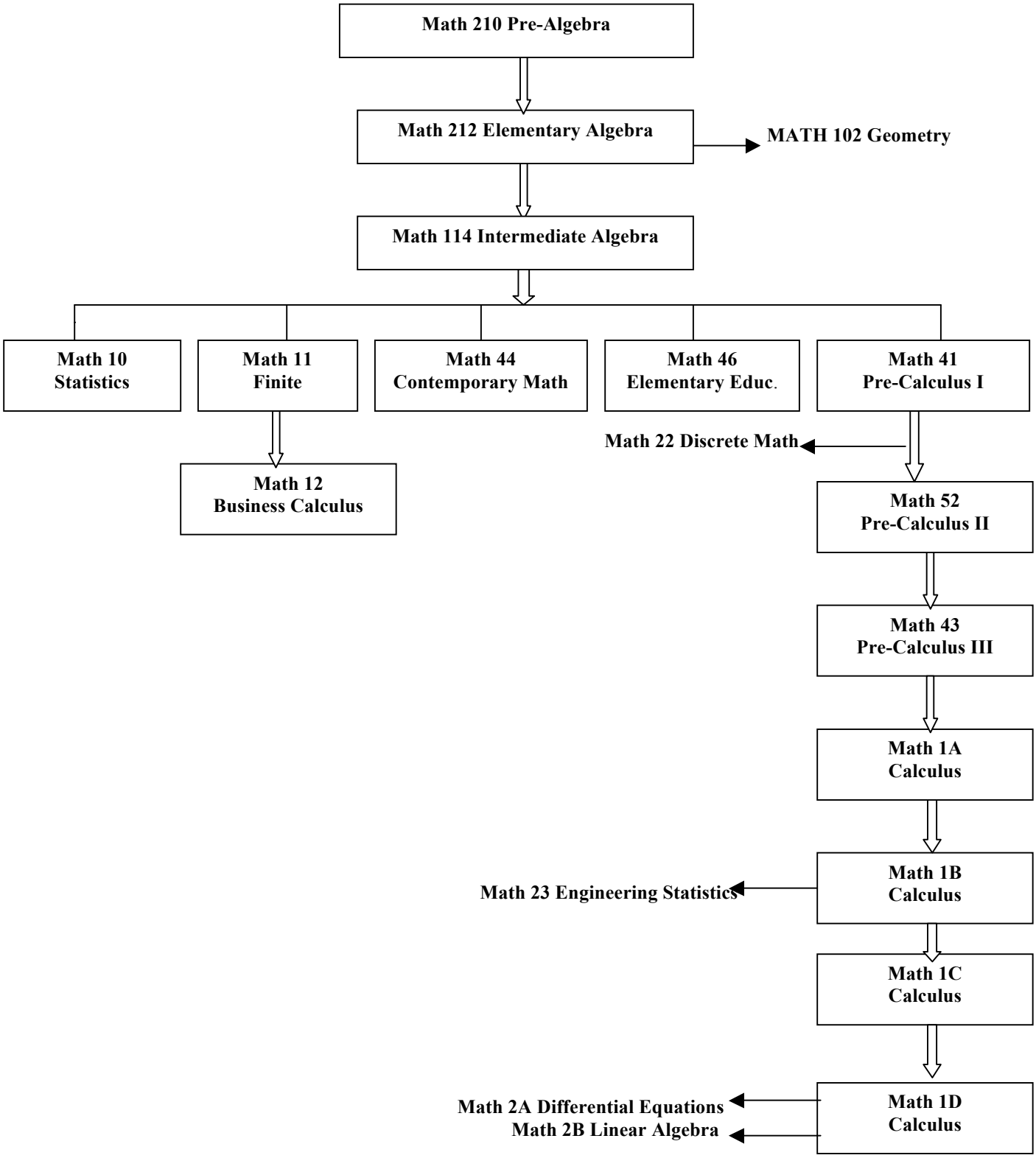

Revised Sequence for Fall 2010