

Student Edition Frequently Asked Questions

General

- [After installing I get a licensing error?](#)
- [How do I get my systems MAC address?](#)
- [During installation how do I set up licensing?](#)
- [When I install I get the error "File Copy failed, general failure error - 2147418113".](#)
- [When I try running I get an error stating "Environment file ugi_env.dat does not exist."](#)

Features

- [Why are some features disabled or greyed out?](#)

Documentation

- [Are there documentation and training classes available?](#)

General

After Installing I get a licensing error?

. When trying to run you get the error:



The above error could be caused by one of three things:

1. Siemens generated your license file incorrectly.
2. Your UGS_LICENSE_BUNDLE variable is not pointing at the proper license file.
3. The Hardware physical address you provided was incorrect.

1. Siemens generated your license file incorrectly.

To check this, look at the license file that was provided. It should start out as follows:

```
#####  
#  
#           Siemens PLM Software Inc.  
#           License File  
#  
# Sold-To/Install: NNNNNNN      WebKey Access Code: xxxxxxxxxxxx  
# Contact Name: <Your Name>      Created: 03/23/2010  
# Customer Name: <Your Name>  
# E-mail Address: <Your e-mail address>      Version: 6  
#####  
FEATURE assemblies ugs1md 24.0 31-mar-2011 uncounted 1E9F661DFBD3 \  
HOSTID=00065B1504B4 ck=112 SIGN="003C 5504 C1DE F638 D98B 220B \  
F7D6 0E50 34DC D569 8524 B080 4076 32ED 4399 0DC5 217C 921E \  
1FF7 5104 3745 7444 00A3 451F 189B 5369 7474 8D94 E446 FFB9"
```

The important items are that the license is uncounted, and that there is not a server line. If the license file has a server line, or the first FEATURE is not uncounted, then Siemens generated the license file incorrectly. Contact tavia.carson@siemens.com to get a correctly generated license. Exactly which is the first FEATURE does not matter, so if your license file does not have "assemblies" as the first feature, that is OK.

2. Your UGS_LICENSE_BUNDLE variable is not pointing at the proper license file.

To check this, go to Start->Control Panel->System->Advanced->Environment Variables. Under the system variables you will see UGS_LICENSE_BUNDLE, make sure it points directly to your license file, including both the path and filename. It is possible if you installed prior to having the license file in hand, that this variable is not set correctly.

3. The Hardware physical address Siemens used to generate the license file was incorrect. In this case, you need to re-run the ipconfig/all command as shown in the section "How do I determine my MAC address?" Your generated MAC address must match what is given as the HOSTID in your license file. For example the above license file fragment was generated for a system with a MAC address of 00-06-5B-15-04-B4. Note that the HOSTID matches the MAC address with the dashes removed.

How do I get my systems MAC Address?

Windows

Click **Start**, then **Run**, then type cmd in the text box. This will start a DOS Command Prompt window.

Type in:

ipconfig/all

The 12-digit Physical Address is your MAC address.

Below is an example picture of what you will see after the **ipconfig/all** command is entered. For this example, the MAC address is 00-06-5B-15-04-B4. Note that this is an example only, the output on your system will be different.

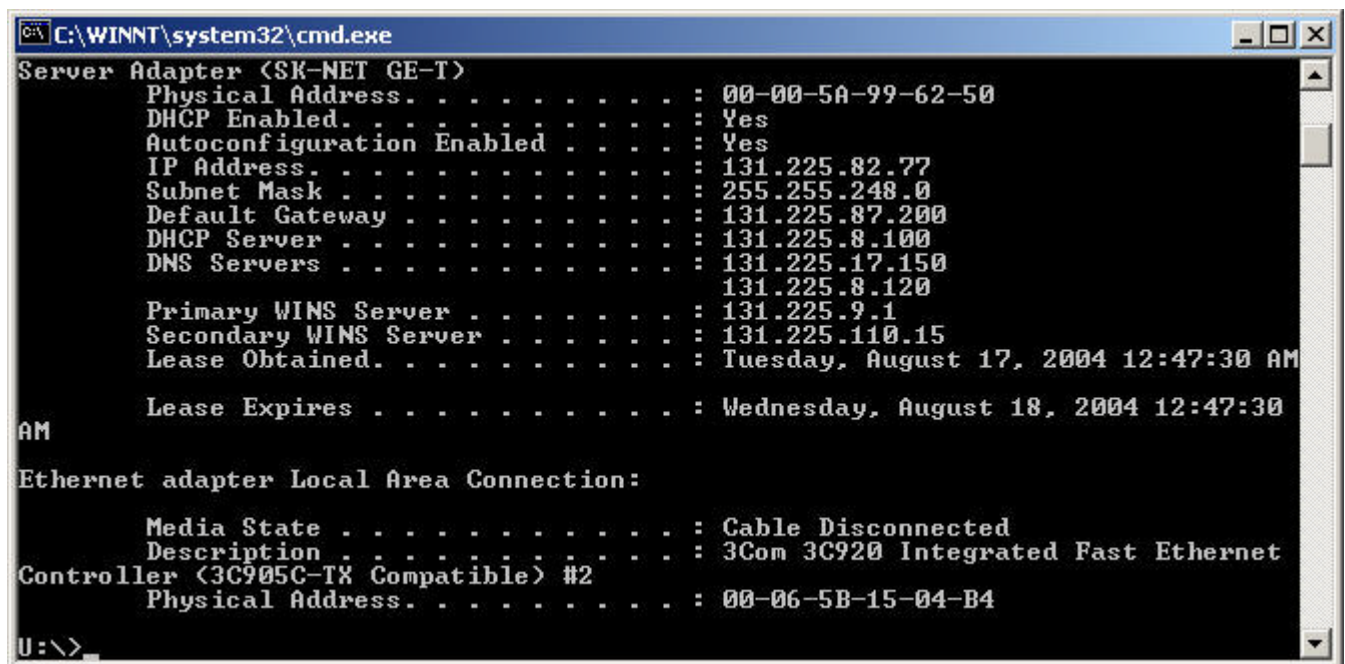

```
C:\WINNT\system32\cmd.exe
Server Adapter (SK-NET GE-T)
  Physical Address. . . . . : 00-00-5A-99-62-50
  DHCP Enabled. . . . . : Yes
  Autoconfiguration Enabled . . . . . : Yes
  IP Address. . . . . : 131.225.82.77
  Subnet Mask . . . . . : 255.255.248.0
  Default Gateway . . . . . : 131.225.87.200
  DHCP Server . . . . . : 131.225.8.100
  DNS Servers . . . . . : 131.225.17.150
                          131.225.8.120
  Primary WINS Server . . . . . : 131.225.9.1
  Secondary WINS Server . . . . . : 131.225.110.15
  Lease Obtained. . . . . : Tuesday, August 17, 2004 12:47:30 AM
  Lease Expires . . . . . : Wednesday, August 18, 2004 12:47:30
AM

Ethernet adapter Local Area Connection:

  Media State . . . . . : Cable Disconnected
  Description . . . . . : 3Com 3C920 Integrated Fast Ethernet
Controller (3C905C-TX Compatible) #2
  Physical Address. . . . . : 00-06-5B-15-04-B4

U:\>
```

You should provide the physical address that is under the Ethernet adapter for your Local Area Connection.

During installation how do I set up licensing?

When installing Student Edition you will come to the screen:

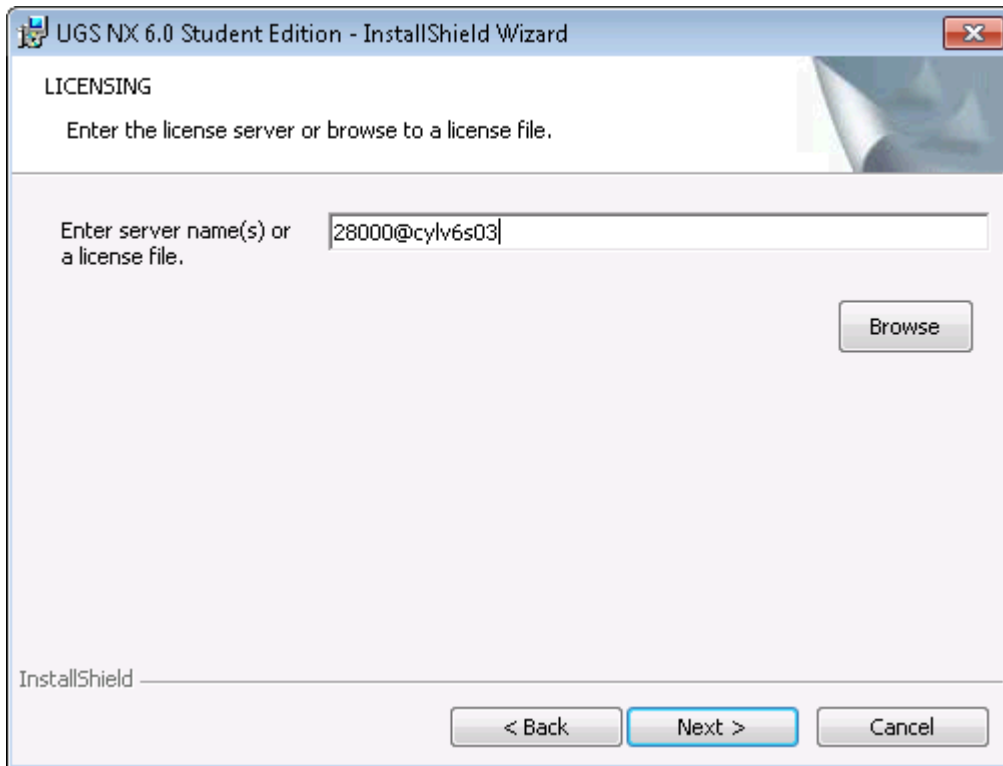

Here you must select browse and browse to the license file that was e-mailed to you from Siemens. If you do not, licensing will not be set up and the software will fail to come up with the licensing error talked about [here](#).

When I install I get the error "File Copy failed, general failure error -2147418113".

The NX Student Edition install was basically completed, the problem is that the last bit of configuration was not done. This is possibly caused by not using setup.exe to do the install. To check if all the files were copied, use Window Explorer Properties on the directory where Student Edition was installed (Typically C:\Program Files\UGS\NX 6.0 or C:\Program Files (x86)\UGS\NX 6.0 for Windows 64). The size of the directory should be 2.46GB. To complete the last bit of the installation, follow the steps below under ["When I try running I get an error stating "Environment file ugi_env.dat does not exist."](#)

When I try running I get an error stating "Environment file ugi_env.dat does not exist."

To complete the configuration use the following manual steps:

1. Using Windows Explorer, browse to the directory where NX was installed. For Windows 32 systems the default location is c:\Program Files\UGS\NX 6.0\UGII. For Windows 64 systems the default location is c:\Program

Files(x86)\UGS\NX6.0\UGII. If you changed directory when you installed, then you need to browse to the directory you installed into, and then:

Copy 10.ugf_default to 10.ugf

In Windows Explorer this would be done as follows, First copy the file.

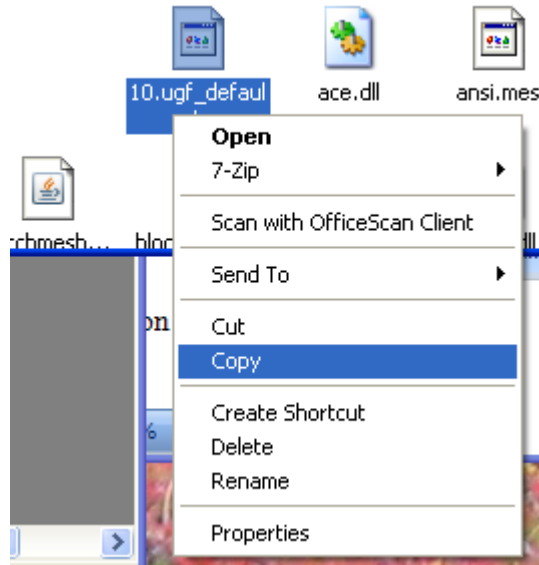

Then paste the file:

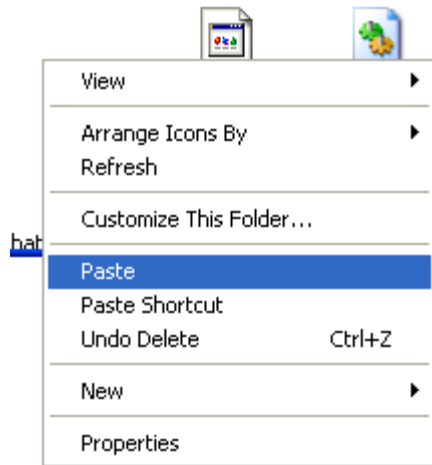

Then rename the file:

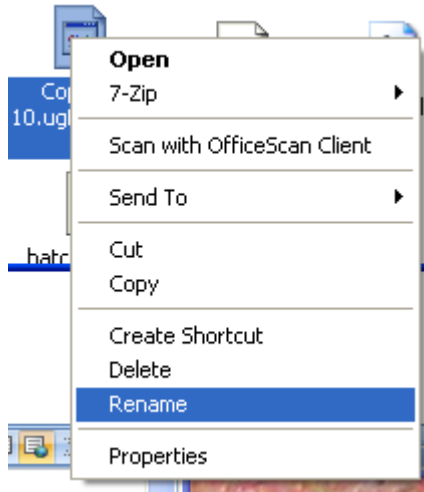

Type in the new name:



And then confirm by selecting yes, you want to rename the file:

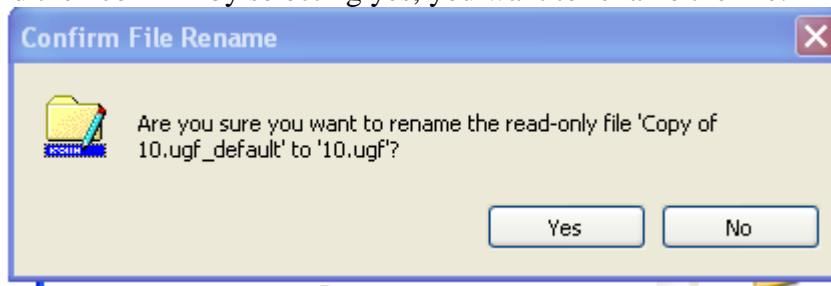

Copy `ugii_env.dat_default` to `ugii_env.dat`, repeating a similar set of steps to the ones above.

- Using Windows Explorer, browse to the `...\UGS\NX 6.0\UGII\menus` directory and then:

Copy `custom_dirs.dat_default` to `custom_dirs.dat`, repeating a similar set of steps to the ones above.

- Using Windows Explorer, browse to the `...\UGS\NX 6.0\install` directory and double click on `regfiles.bat`.

Features

Why are some features disabled or greyed out?

The NX Student edition has been created to provide students with software that they can use to develop expertise as users of the NX software. At the same time, Siemens needs to protect the product from being used commercially. To accomplish this, some restrictions have been made to the NX Student Edition software:

- File->Export functionality has been blocked to prevent work being done in NX, exported to a file and then re-imported to do commercial work in another application.
- File->Plot will produce watermarked output.
- File->Print will produce watermarked output.
- CAM is completely disabled
- CAE is completely disabled
- Parts saved by Student Edition will not be able to be retrieved in Commercial NX.

Documentation

Are there documentation and training classes available?

Yes! On the download site, there is a subdirectory called documentation. This directory contains zip files based on language. Each zip file contains both the documentation for that language and CAST (Computer Aided Self-Teach). The CAST is a self-paced tutorial that will greatly assist you in learning the NX software. You should download the zip file for your language, and then unpack the zip file. The unzipped file will have the following directory structure:

```
documentation
  launch.exe
training_courses
  launch.html
```

To install the documentation, double click documentation\launch.exe and from the pane select Install on Windows XP x32. Since NX Student Edition is only delivered as a 32 bit version, you must install the 32 bit version of the documentation, even if you are running on Windows 64. For the documentation you should accept the default install location, which will put it with the NX software.

To install CAST, double click training_courses\launch.html and from the launch pane select Install 32-bit CAST. You can select the default CAST installation.