

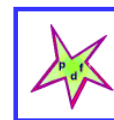

Music 12A & Music 12B Handouts

All the handouts for Piano 1 and Piano 2 are listed in the table below. Print them out, put them together in a booklet or binder, and bring them to class each week. You can obtain free staff paper at the following URL:

<http://freestaffpaper.cjb.net>. Be sure to include three or four sheets of staff paper in your booklet.

Cover	Booklet Cover
Handout 1	Sitting at the Keyboard
Handout 2	Note Values
Handout 3	5-Finger Patterns
Handout 4	First Song
Handout 5	Staffs and Clefs
Handout 6	Intervals: 2nds & 3rds
Handout 7	Intervals: 4ths, 5ths, 6th, 7ths & octaves
Handout 8	Chord Sheet 1: Major/Minor Chords
Handout 9	Chord Sheet 2: Chord Inversions
Handout 10	Chord Sheet 3: I V I Progression
Handout 11	Chord Sheet 4: I IV I V I Progression
Handout 12	Chord Sheet 5: Accompaniment Patterns
Handout 13	Major Scales
Handout 14	Key Signatures: Circle of 5ths
Handout 15	12-Bar Blues
Handout 16	Harmonization: Lightly Row
Handout 17	Harmonization: Twinkle Twinkle Little Star

Handout 18	Five Qualities of Seventh Chords
Handout 19	Voicings for Seventh Chords
Handout 20	Music 12A and Internet Resources

[| Music Department | Creative Arts Division| De Anza College |](#)

Last updated June 23, 2003

[Music Department](#)
[Creative Arts Division](#)
[De Anza College](#)

Music 12A: Piano 1

Prerequisites: None (Music 10A recommended)

Time: 6:30-9:10 PM Thursday

Place: A29 De Anza Campus

Instructor: Gail Hicks

Instructor Bio: [De Anza Music Faculty](#)

E-mail: ghicksmusic@yahoo.com

The aim of the course is to develop practical keyboard facility and reading skills as efficiently as possible. The following areas will be included in the course curriculum: major scales (C,G,D,A,E), major and minor triads, harmonization of melodies with I, IV, and V chords, prepared performances of selected pieces, ensemble playing, and improvisation in a variety of styles, rhythms, and textures.

The final grade for the quarter will be determined by the total on the Skill Checkpoints (30%), the Midterm Examination (30%), and the Final Examination (40%).

To check the current schedule of classes, click on "Classes" on the main menu of the [De Anza College](#) website.

To register for this class, click on "Apply and Register" on the main menu of the [De Anza College](#) website and follow the instructions contained in that section.

Required Textbooks

Joy of First-Year Piano by Denes Agay

Side by Side Duets, Part 1 by Ted Cooper and Amy Glennon

[Music 12A Handouts](#) by Gail Hicks

Additional Resources

Scales and Arpeggios by Anna Poklewski

Lead Lines and Chord Changes by Ann Collins

Skill Checkpoints and Assignments	
Class 1	No skills due. Agay: Read pp.3-10 Collins: No assignment
Class 2	No skills due. 5-Finger Patterns Agay: New Pieces pp. 11-12 Collins: My Favorite Things
Class 3	No skills due. Agay: Review piece p. 12 Agay: New Pieces pp. 14, 15, and 16 Collins: My Favorite Things
Class 4	Skill 1: Posture Skill 2: 5-Finger Patterns Agay: Review pieces pp. 14, 15, and 16 Agay: New pieces pp. 17, 18, and 19 Collins: My Favorite Things

Class 5	Skill 3: "Good King Wenceslas," <i>Joy of Piano</i> p. 16 Skill 4: Intervals: 2nds, 3rds, 4ths, and 5ths Agay: Review pieces pp. 17, 18, and 19 Agay: New piece pp. 23 Collins: My Favorite Things
Class 6	Skill 5: Major/minor triads Skill 6: Drop/lift technique Agay: Review pieces pp. 17, 18, and 19 Agay: New pieces pp. 23 Collins: Do-Re-Mi
Class 7	Skill 7: Chord Inversions in C and G Prepare Midterm Examination Collins: Do-Re-Mi
Class 8	Midterm Examination Agay: New pieces pp. 26, 28, and 34 Collins: Do-Re-Mi
Class 9	Skill 8: Harmonization Agay: New pieces pp. 55 Collins: Do-Re-Mi
Class 10	Skill 9: Chords: I IV I V I in C, G, and D Skill 10: Scales: Hands together in C, G, and D Collins: Do-Re-Mi Prepare Recital
Class 11	Recital
Class 12	Final Examination

[| Top of Page |](#)

[| Music Department | Creative Arts Division | De Anza College |](#)

Last updated April 9, 2002

Software used to develop this website: Dreamweaver 4, Photoshop 6.0, & Finale 2001.

Music 12A Handouts

All the handouts for Piano 1 are listed in the table below. Print them out, put them together in a booklet or binder, and bring them to class each week. You can obtain free staff paper at the following URL: <http://freestaffpaper.cjb.net>. Be sure to include three or four sheets of staff paper in your booklet.

Cover	Booklet Cover
Handout 1	Sitting at the Keyboard
Handout 2	Note Values
Handout 3	5-Finger Patterns
Handout 4	First Song
Handout 5	Staffs and Clefs
Handout 6	Intervals: 2nds & 3rds
Handout 7	Intervals: 4ths, 5ths, 6th, 7ths & octaves
Handout 8	Chord Sheet 1: Major/Minor Chords
Handout 9	Chord Sheet 2: Chord Inversions
Handout 10	Chord Sheet 3: I V I Progression
Handout 11	Chord Sheet 4: I IV I V I Progression
Handout 12	Chord Sheet 5: Accompaniment Patterns
Handout 13	Major Scales
Handout 14	Key Signatures: Circle of 5ths
Handout 15	12-Bar Blues
Handout 16	Harmonization: Lightly Row
Handout 17	Harmonization: Twinkle Twinkle Little Star
Handout 18	Five Qualities of Seventh Chords

Handout 19	Voicings for Seventh Chords
Handout 20	Music 12A and Internet Resources

| Music Department | Creative Arts Division| De Anza College |

Last updated June 23, 2003

**Music 12A Piano 1
Music 12B Piano 2
Handouts**

**Gail Hicks, Instructor
De Anza College**

Sitting at the Keyboard

Here are some tips for good posture at the keyboard.

- Sit on the front half of the bench.
- Sit at a height that will keep the forearm horizontal to the floor.
- Sit far enough from the piano that the forearm has to reach, thus eliminating the right angle at the elbow.
- Keep the upper body quiet and the shoulders relaxed.
- The large hand-knuckles should remain arched whenever possible.
- For maximum tonal control the finger tip must begin on the key surface.
- A flexible, movable wrist is also important.

Pretend that you have your hands on the handlebars of a bicycle and then let your fingers relax out. The resulting position will work just fine at the keyboard.

Worksheet 2
Music 12A Piano 1

Note Values

Page 2

Whole Note

Four counts

Dotted Half Note

Three counts

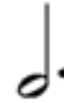

Half Note

Two counts

Quarter Note

One count

Eighth Note

Half count

or

Worksheet 3
Music 12A Piano 1

5-Finger Patterns

Page 3

How to Form a 5-Finger Pattern

- * First tone: Tonic
- * Second tone: Whole Step Up
- * Third tone: Whole Step Up
- * Fourth tone: Half Step Up
- * Fifth tone: Whole Step Up

Ode to Joy

3 3 4 5 | 5 4 3 2 | 1 1 2 3 | 3 2 2 -
 3 3 4 5 | 5 4 3 2 | 1 1 2 3 | 2 1 1 -

To be played with the right hand

Aura Lee

5 2 3 2 | 1 4 1 - | 2 3 4 3 | 2 - - -
 5 2 3 2 | 1 4 1 - | 2 3 4 3 | 2 - - -

To be played with the left hand

When the Saints Go Marching In

RH: 1 3 4 5 -- 1 3 4 5 -- 1 3 4 5 3 1 3 2 --
 LH: _ _ _ 5 - - _ _ _ 5 - - _ _ _ 5 _ _ 2 - -

RH: 3 3 2 1 - 1 3 5 5 5 4 - - 3 4 5 3 1 2 1 - -
 LH: _ _ _ 5 - _ _ _ _ 2 - _ _ _ _ 5 _ _ _ 5 - -

Worksheet 4

First Song

Page 4

Music 12A Piano 1

First Song was composed by
Lynn Freeman Olson

Pattern 1

Pattern 2

First Song Pattern

1. Play *First Song* on C, D, and E. Use the index finger of each hand. Start with the right hand on middle C and the left hand on the C to the left of middle C. The left hand will cross over the the right hand at least one time while playing each pattern.

2. Play *First Song* on E, F, and G.

3. Play *First Song* on G, A, and B

4. Play *First Song* on A, B, and C

Worksheet 5

Staffs and Clefs

Music 12A
Piano 1

Lines &
Spaces
1

Lines &
Spaces
2

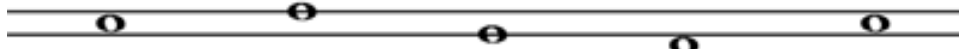

Treble
(G) Clef

Bass
(F) Clef

Grand
Staff

Intervals: 2nds & 3rds

Worksheet 6

Page 6

Music 12A Piano 1

Mark the 3rds in the lines below.

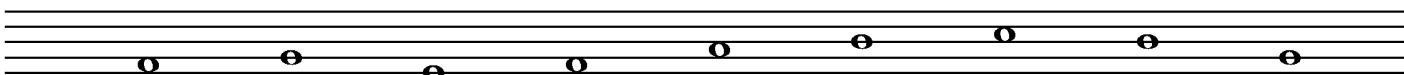
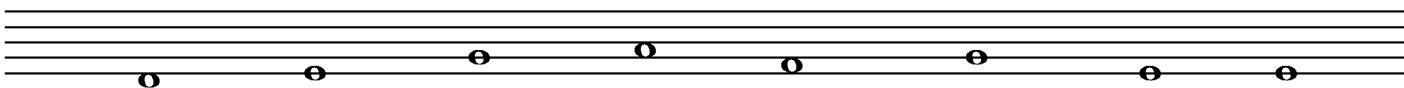

Intervals: 4ths, 5ths, 6ths, 7ths & Octaves

Identify the intervals in the lines below.

10

Handout 8
 Music 12A Piano 1

Chord Sheet 1

Major/Minor Triads

Page 8

Aunt Rhody

Chord Symbols: G G D G
 Pop Music G G D G

Chord Symbols: I I V I
 Classical Music I I V I

How Many Roads

Chord Symbols: G C G G 3 times
 Pop Music G C D D

C D G G 2 times

Chord Symbols: I IV I I 3 times
 Classical Music I IV V V

IV V I I 2 times

Chord Sheet 2 Chord Inversions

Worksheet 9

Page 9

Music 12A Piano 1

I

I₆

I₆₄

I

Root position: Major/minor chord root (C) is lowest note in the chord.

First inversion: Major/minor chord third (E) is lowest note in the chord.

Second inversion: Major/minor chord fifth (G) is lowest note in the chord.

Chord Sheet 3

I V⁷ I Progression

Handout 10

Music 12A Piano 1

Page 10

To play the I V⁷ I
progression in any major
key:

1. Form a major triad
2. Shift to the V⁷ chord by:
 - * Moving the chord root down 1/2 step
 - * Moving the chord third up 1/2 step
 - * Repeating the chord fifth
3. Repeat the I chord

Try the I V⁷ I progression in the keys shown below: C, G, D, A, and E.

Refer to the C scale below during the class discussion of the I V⁷ I chord.

Handout 11
 Music 12A Piano 1

Chord Sheet 4

I IV I V⁷ I Progression

Page 11

To play the I IV I V⁷ I
 progression in any key:

1. Form a major triad
2. Shift to the IV chord by:
 - * Repeating the chord root
 - * Moving the chord third up 1/2 step
 - * Moving the chord fifth up a whole step
3. Repeat the I Chord
4. Shift to the V⁷ chord by:
 - * Moving the chord root down 1/2 step
 - * Moving the chord third up 1/2 step
 - * Repeating the chord fifth
5. Repeat the I chord

Chord Sheet 5: Accompaniment Patterns

Handout 12

Page 12

Music 12A Piano 1

Block Chord Accompaniment

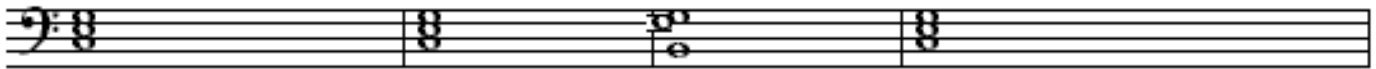

Broken Chord Accompaniments

Alberti Bass Accompaniment

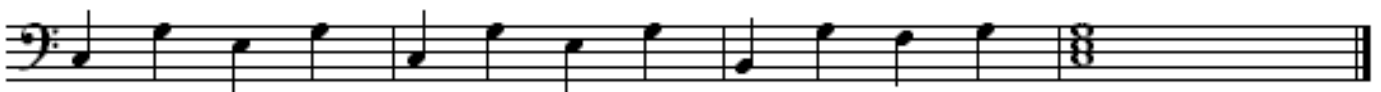

Major Scales

Handout 13
Music 12A Piano 1

Page 13

Major scales: C, G, D, A and E

Right hand fingering: 1 2 3 1 2 3 4 1 2 3 1 2 3 4 5

Left hand fingering: 5 4 3 2 1 3 2 1 4 3 2 1 3 2 1

C Scale

G Scale **D Scale**

A Scale **E Scale**

Key Signatures Circle of 5ths

Handout 14

Page 14

Music 12A Piano 1

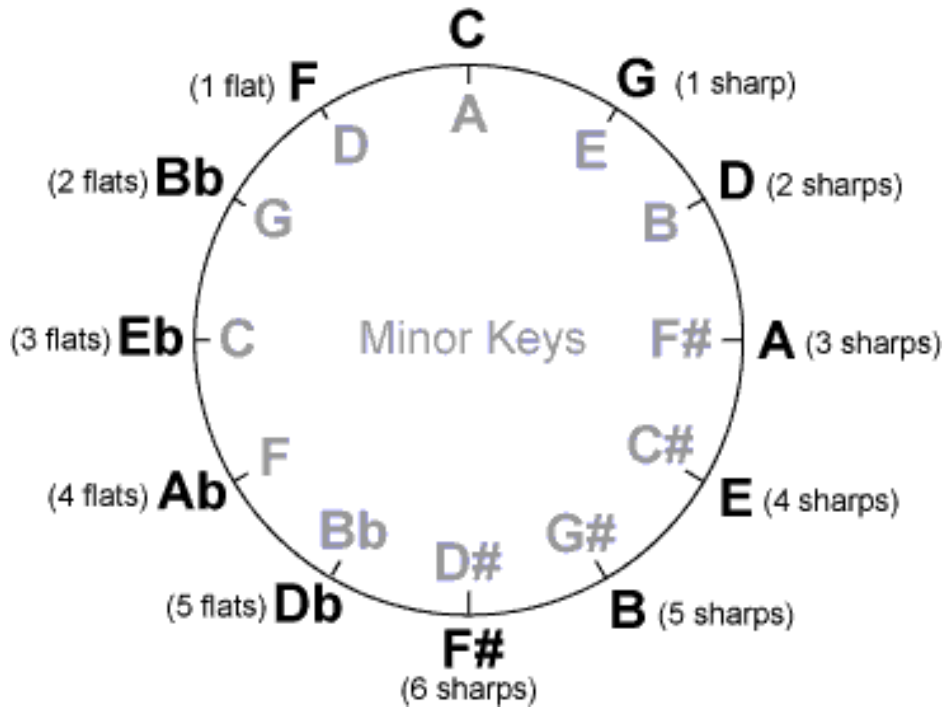

The diagram illustrates the 12 chromatic scale (C, C#, D, D#, E, E#, F, F#, G, G#, A, A#) arranged in a circle. Each note is associated with a specific chord, shown in musical notation on a treble clef staff. The chords are: C (C major), C# (C# minor), D (D major), D# (D# minor), E (E major), E# (E# minor), F (F major), F# (F# minor), G (G major), G# (G# minor), A (A major), and A# (A# minor). The circle also contains the letters 'a', 'b', 'c', 'd', 'e', 'f', 'g' corresponding to the notes. At the bottom, there are two musical staves showing chromatic scales: the first is a descending scale from D# to C# (D# C# B# B A# A G# G F# F E# E D#), and the second is an ascending scale from C# to A# (C# D# E# F# G# A#). The diagram also includes some enharmonic equivalents: bb-a# and eb-d# are shown as equivalent to a# and d# respectively, and ab-g# is shown as equivalent to g#.

12-Bar Blues Chord Voicings

Handout 15

Page 15

Music 12A Piano 1

12-Bar Blues

Blues Scale

Handout used with the permission of Bill Bell, "The Jazz Professor"

Harmonization Lightly Row

Handout 16

Page 16

Music 12A Piano 1

Lightly Row

Harmonization Twinkle Twinkle

Handout 17

Page 17

Music 12A Piano 1

Twinkle Twinkle Little Star

C C F C F C G⁷ C

C C F C F C G⁷ C

C F C G⁷ C F C G⁷

C C F C F C G⁷ C

Five Qualities of Seventh Chords

Major 7th C maj⁷ Dominant 7th C⁷

Minor 7th C min⁷ Half Diminished 7th C min 7(b⁵)

Diminished 7th C^{o7}

Voicings for Seventh Chords

Chord Voicing: Regrouping the notes of a chord for better sound.
Chord Progression: When one chord moves to another

Position 1 **Position 2**

4 Note Voicings

Dm7 G7 C maj 7 Dm7 G7 C maj 7

Pos 1 Pos 2 Pos 1 Pos 2 Pos 1 Pos 2

3 Note Voicings

Internet Resources

To obtain information about buying acoustic pianos, check out The Piano Page of the Piano Technicians Guild at: <http://www.ptg.org>

For reviews of electronic keyboards, check epinions at:
http://www.epinions.com/inst-Keyboards_MIDI-All-Keyboards.

To obtain blank (and free) sheets of music staff paper, check out the following URL at:
<http://freestaffpaper.cjb.net/>.

To download basic music notation software (also free), check the following URL:
<http://www.codamusic.com>.

To find a piano teacher in the area, check out the website of the Music Teachers National Association at: <http://www.ptg.org>.

Alternatively, you will also be able to find a piano teacher at the Community School for Music and Art in Mountain View: <http://www.arts4all.org>.

If you are interested in jazz piano, check out this school in Berkeley:
<http://www.jazzschool.com>.

For an online music theory tutorial, check out the following website
:<http://www.musictheory.net>.

For free sheet music (classical), check out the Nissimo website at:
<http://nissimo.com/index>.

**Music 12A Piano 1
Music 12B Piano 2
Handouts**

**Gail Hicks, Instructor
De Anza College**

Worksheet 1
Music 12A Piano 1

Sitting at the Keyboard

Page 1

Here are some tips for good posture at the keyboard.

- Sit on the front half of the bench.
- Sit at a height that will keep the forearm horizontal to the floor.
- Sit far enough from the piano that the forearm has to reach, thus eliminating the right angle at the elbow.
- Keep the upper body quiet and the shoulders relaxed.
- The large hand-knuckles should remain arched whenever possible.
- For maximum tonal control the finger tip must begin on the key surface.
- A flexible, movable wrist is also important.

Pretend that you have your hands on the handlebars of a bicycle and then let your fingers relax out. The resulting position will work just fine at the keyboard.

Worksheet 2
Music 12A Piano 1

Note Values

Page 2

Whole Note

Four counts

Dotted Half Note

Three counts

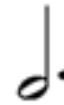

Half Note

Two counts

Quarter Note

One count

Eighth Note

Half count

or

Worksheet 3
 Music 12A Piano 1

5-Finger Patterns

Page 3

How to Form a 5-Finger Pattern

- * First tone: Tonic
- * Second tone: Whole Step Up
- * Third tone: Whole Step Up
- * Fourth tone: Half Step Up
- * Fifth tone: Whole Step Up

Ode to Joy

3 3 4 5 | 5 4 3 2 | 1 1 2 3 | 3 2 2 -
3 3 4 5 | 5 4 3 2 | 1 1 2 3 | 2 1 1 -

To be played with the right hand

Aura Lee

5 2 3 2 | 1 4 1 - | 2 3 4 3 | 2 - - -
5 2 3 2 | 1 4 1 - | 2 3 4 3 | 2 - - -

To be played with the left hand

When the Saints Go Marching In

RH: 1 3 4 5 -- 1 3 4 5 -- 1 3 4 5 3 1 3 2 --
LH: _ _ _ 5 - - _ _ _ 5 - - _ _ _ 5 _ _ 2 - -

RH: 3 3 2 1 - 1 3 5 5 5 4 - - 3 4 5 3 1 2 1 - -
LH: _ _ _ 5 - _ _ _ _ 2 - _ _ _ _ 5 _ _ _ 5 - -

Worksheet 4

First Song

Page 4

Music 12A Piano 1

First Song was composed by
Lynn Freeman Olson

Pattern 1

Pattern 2

First Song Pattern

1. Play *First Song* on C, D, and E. Use the index finger of each hand. Start with the right hand on middle C and the left hand on the C to the left of middle C. The left hand will cross over the the right hand at least one time while playing each pattern.

2. Play *First Song* on E, F, and G.

3. Play *First Song* on G, A, and B

4. Play *First Song* on A, B, and C

Worksheet 5

Staffs and Clefs

Music 12A
Piano 1

Lines &
Spaces
1

Lines &
Spaces
2

Treble
(G) Clef

Bass
(F) Clef

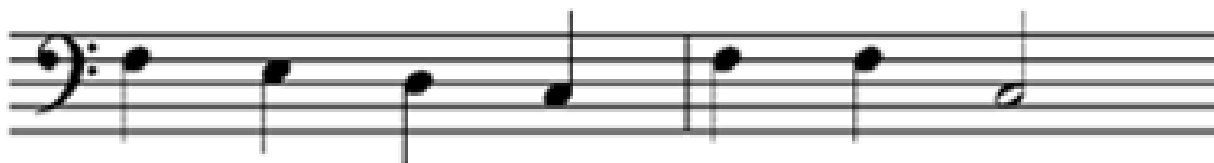

Grand
Staff

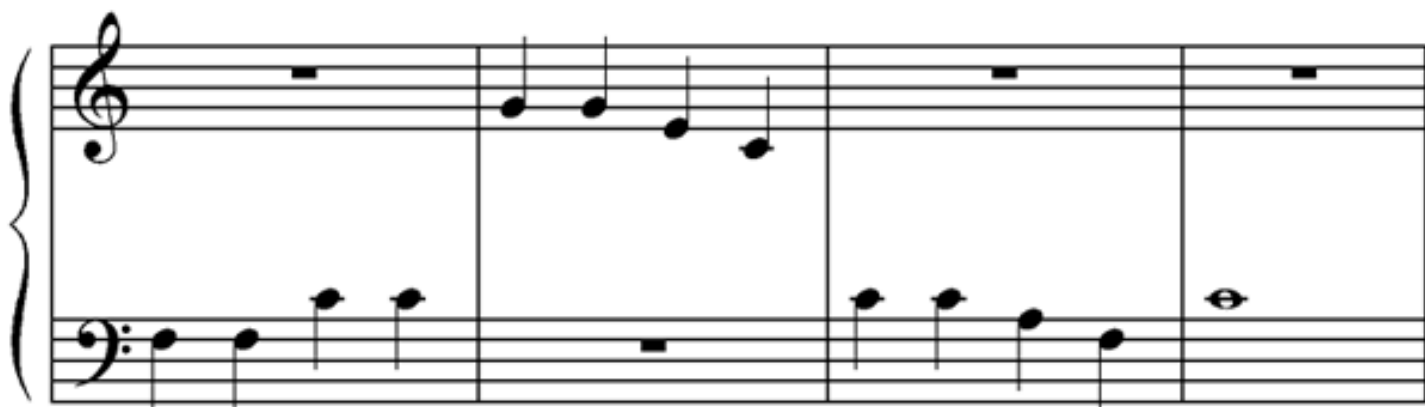

Intervals: 2nds & 3rds

Worksheet 6

Page 6

Music 12A Piano 1

Mark the 3rds in the lines below.

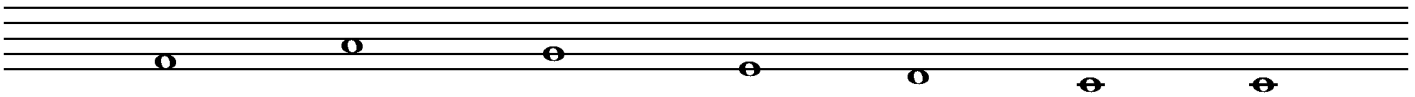
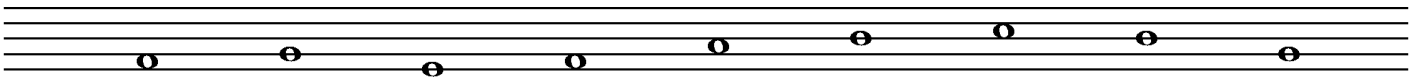
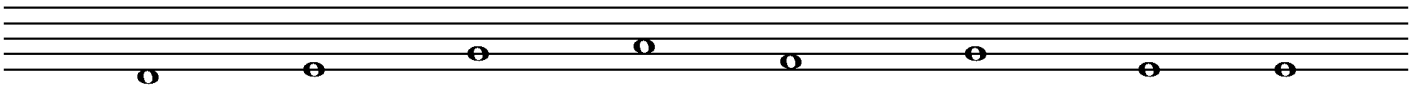

Intervals:

4ths, 5ths, 6ths, 7ths & Octaves

Worksheet 7

Page 7

Music 12A Piano 1

Identify the intervals in the lines below.

10

Handout 8
 Music 12A Piano 1

Chord Sheet 1

Major/Minor Triads

Page 8

Aunt Rhody

Chord Symbols: G G D G
 Pop Music G G D G

Chord Symbols: I I V I
 Classical Music I I V I

How Many Roads

Chord Symbols: G C G G 3 times
 Pop Music G C D D

 C D G G 2 times

Chord Symbols: I IV I I 3 times
 Classical Music I IV V V

 IV V I I 2 times

Chord Sheet 2

Chord Inversions

Worksheet 9

Music 12A Piano 1

Page 9

Root position: Major/minor chord root (C) is lowest note in the chord.

First inversion: Major/minor chord third (E) is lowest note in the chord.

Second inversion: Major/minor chord fifth (G) is lowest note in the chord.

Chord Sheet 3

I V⁷ I Progression

Handout 10

Page 10

Music 12A Piano 1

To play the I V⁷ I
 progression in any major
 key:

1. Form a major triad
2. Shift to the V⁷ chord by:
 - * Moving the chord root down 1/2 step
 - * Moving the chord third up 1/2 step
 - * Repeating the chord fifth
3. Repeat the I chord

Try the I V⁷ I progression in the keys shown below: C, G, D, A, and E.

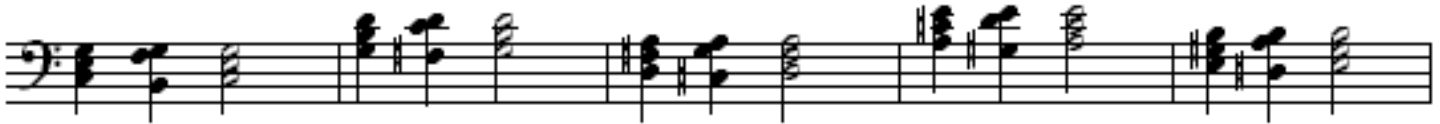

Refer to the C scale below during the class discussion of the I V⁷ I chord.

Handout 11
 Music 12A Piano 1

Chord Sheet 4

I IV I V⁷ I Progression

Page 11

To play the I IV I V⁷ I
 progression in any key:

1. Form a major triad
2. Shift to the IV chord by:
 - * Repeating the chord root
 - * Moving the chord third up 1/2 step
 - * Moving the chord fifth up a whole step
3. Repeat the I Chord
4. Shift to the V⁷ chord by:
 - * Moving the chord root down 1/2 step
 - * Moving the chord third up 1/2 step
 - * Repeating the chord fifth
5. Repeat the I chord

Chord Sheet 5: Accompaniment Patterns

Handout 12

Page 12

Music 12A Piano 1

Block Chord Accompaniment

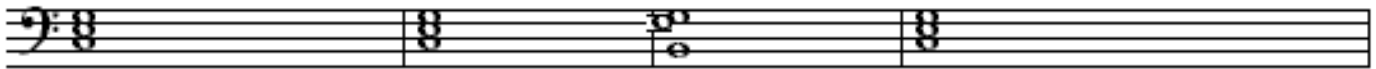

Broken Chord Accompaniments

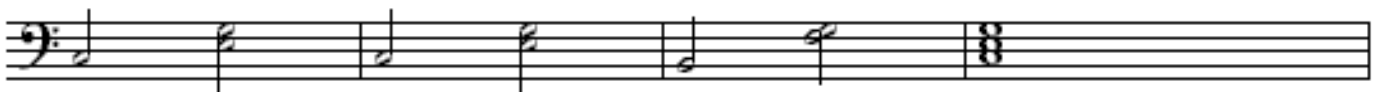

Alberti Bass Accompaniment

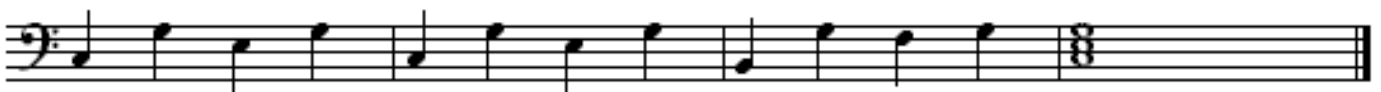

Major Scales

Handout 13
Music 12A Piano 1

Page 13

Major scales: C, G, D, A and E

Right hand fingering: 1 2 3 1 2 3 4 1 2 3 1 2 3 4 5

Left hand fingering: 5 4 3 2 1 3 2 1 4 3 2 1 3 2 1

C Scale

G Scale **D Scale**

A Scale **E Scale**

Key Signatures Circle of 5ths

Handout 14

Page 14

Music 12A Piano 1

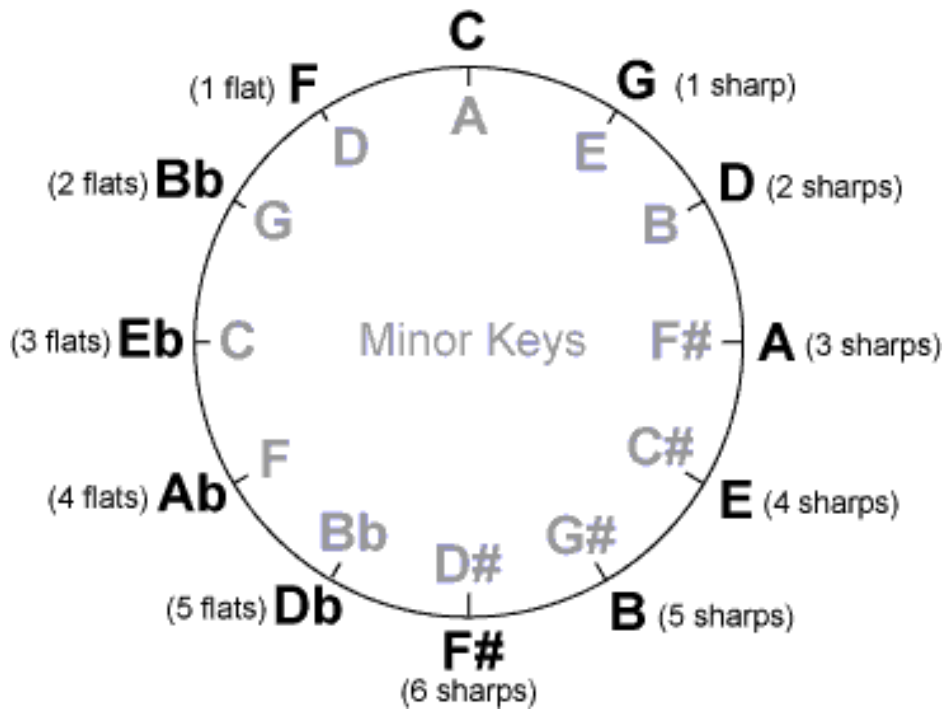

The diagram illustrates the 12 chromatic scale, centered around a circle. The notes are arranged clockwise from the top: C, C#, D, D#, E, E#, F, F#, G, G#, A, and A#. Each note is associated with a specific chord, shown in a musical staff with its key signature and chord name. The chords are: C (C major), C# (C# minor), D (D major), D# (D# minor), E (E major), E# (E# minor), F (F major), F# (F# minor), G (G major), G# (G# minor), A (A major), and A# (A# minor). The circle also contains the letters 'd', 'a', 'e', 'b', 'f', 'c', 'g', and 'f#' around its perimeter. At the bottom, there are two musical staves showing chromatic scales: the first is a descending scale from D# to C# (D# C# B# B# A# A# G# G# F# F# E# E# D# D# C# C#), and the second is an ascending scale from G# to F# (G# F# E# E# D# D# C# C# B# B# A# A# G# G# F# F#).

Handout 15

Page 15

Music 12A Piano 1

12-Bar Blues Chord Voicings

Blues Scale

Handout used with the permission of Bill Bell, "The Jazz Professor"

Harmonization Lightly Row

Handout 16

Page 16

Music 12A Piano 1

Lightly Row

Harmonization Twinkle Twinkle

Handout 17

Page 17

Music 12A Piano 1

Twinkle Twinkle Little Star

Five Qualities of Seventh Chords

Major 7th C maj⁷ Dominant 7th C⁷

Minor 7th C min⁷ Half Diminished 7th C min 7(b5)

Diminished 7th C^{o7}

Handout 19
Music 12A Piano 1

Voicings for Seventh Chords

Page 19

Chord Voicing: Regrouping the notes of a chord for better sound.
Chord Progression: When one chord moves to another

Position 1 **Position 2**

Piano

4 Note Voicings

Dm7 **G7** **C maj 7** **Dm7** **G7** **C maj 7**

Pos 1 **Pos 2** **Pos 1** **Pos 2** **Pos 1** **Pos 2**

3 Note Voicings

Internet Resources

To obtain information about buying acoustic pianos, check out The Piano Page of the Piano Technicians Guild at: <http://www.ptg.org>

For reviews of electronic keyboards, check epinions at:
http://www.epinions.com/inst-Keyboards_MIDI-All-Keyboards.

To obtain blank (and free) sheets of music staff paper, check out the following URL at:
<http://freestaffpaper.cjb.net/>.

To download basic music notation software (also free), check the following URL:
<http://www.codamusic.com>.

To find a piano teacher in the area, check out the website of the Music Teachers National Association at: <http://www.ptg.org>.

Alternatively, you will also be able to find a piano teacher at the Community School for Music and Art in Mountain View: <http://www.arts4all.org>.

If you are interested in jazz piano, check out this school in Berkeley:
<http://www.jazzschool.com>.

For an online music theory tutorial, check out the following website
:<http://www.musictheory.net>.

For free sheet music (classical), check out the Nissimo website at:
<http://nissimo.com/index>.